



Proposed Dropped Xing with tactile paving

Proposed Dropped Xing with tactile paving

Proposed Dropped Xing with tactile paving

Proposed Dropped Xing with tactile paving

Cut back hedge to provide wider access

Replace existing concrete barrier with steel equivalent with wider gap to allow pushchair and wheelchair access.

Cut back hedge as far as possible to improve footpath width

Provide extra lighting

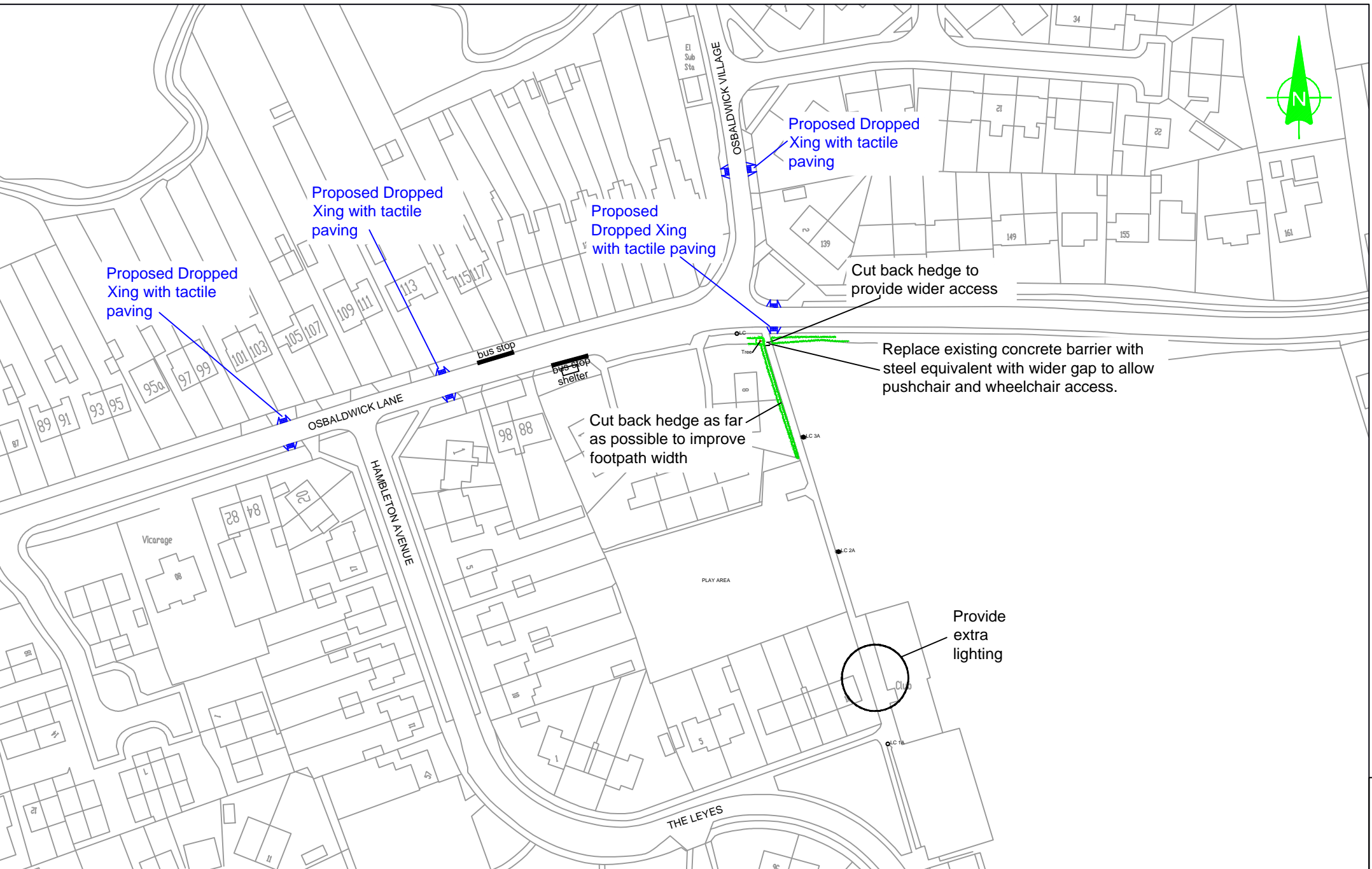

	INITIAL	REV	AMENDMENT	DATE
DRAWN BY	BP			
CHECKED BY	---			
SCALE	Not to Scale			
DATE	16/09/11			

Derwenthorpe S278, Phase 1 Alternative Proposals

BASED UPON THE ORDINANCE SURVEY MAPS WITH THE PERMISSION OF THE CONTROLLER OF HER MAJESTY'S STATIONERY OFFICE © CROWN COPYRIGHT. UNAUTHORISED REPRODUCTION INFRINGES CROWN COPYRIGHT AND MAY LEAD TO PROSECUTION OR CIVIL PROCEEDINGS. City of York Council, License No. 1000 20818

S278/11011885/03

ANNEX C